



VICINITY MAP
(NOT TO SCALE)

EXHIBIT A

ANNEXATION EXHIBIT

IDEA BUSH SITE - 24.5578 ACRES
LOCATED IN SECTION 24, BLOCK 40, T-1-S, T & P RR Co. SURVEY,
CITY AND COUNTY OF MIDLAND, TEXAS

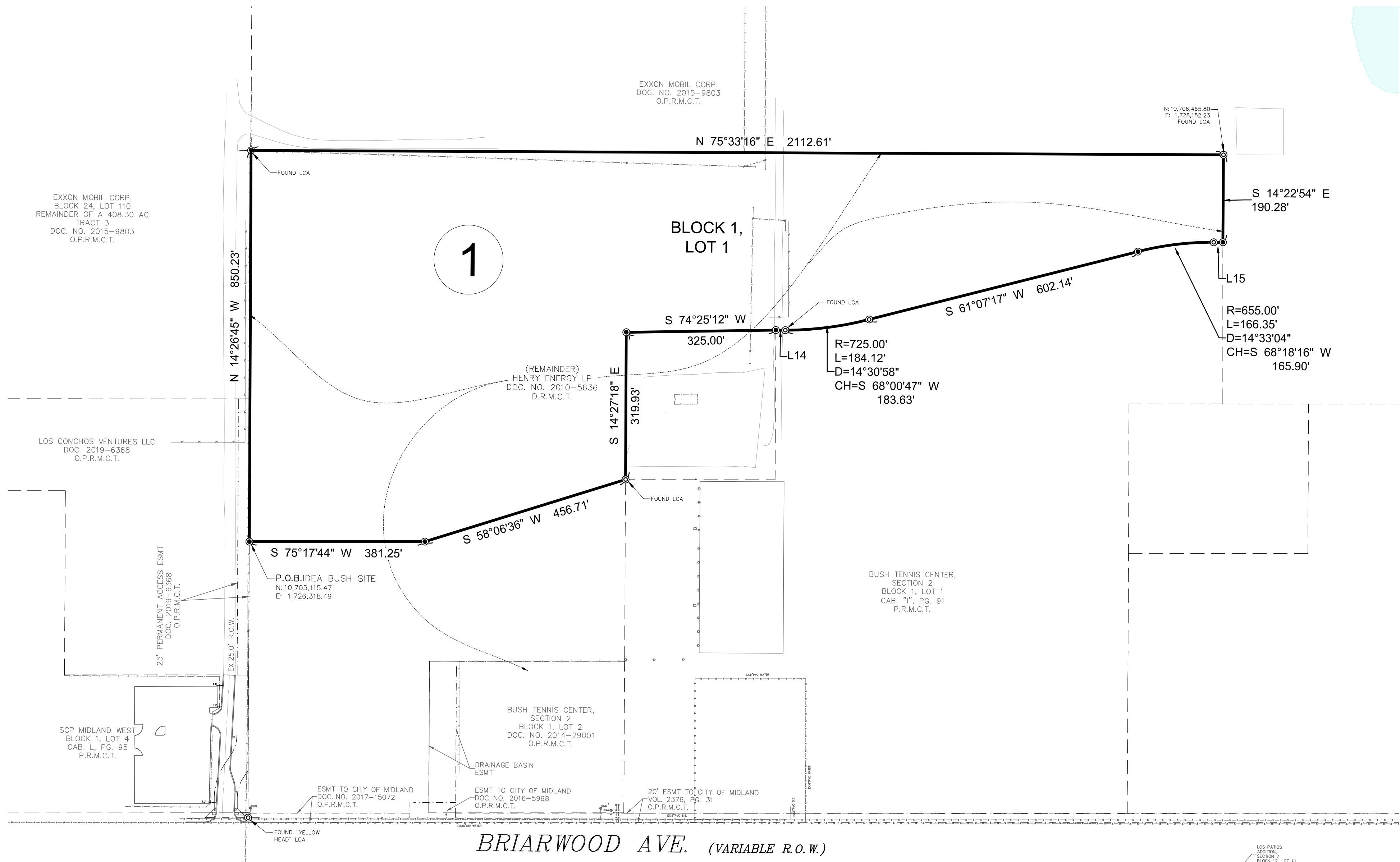

LEGEND

- DENOTES SET 5/8" IRON ROD w/ RED PLASTIC CAP MARKED "WEST CO. MIDLAND"
- DENOTES FOUND MONUMENT AS NOTED
- DENOTES BOUNDARY LINE
- DENOTES LOT LINES
- DENOTES ADJACENT DEED OR PROPERTY LINE
- DENOTES FUTURE EASEMENT LINE
- DENOTES EXISTING EASEMENT LINE
- D.R.M.C.T. DEED RECORDS, MIDLAND COUNTY, TEXAS
- P.R.M.C.T. PUBLIC RECORDS, MIDLAND COUNTY, TEXAS
- O.P.R.M.C.T. OFFICIAL PLAT RECORDS, MIDLAND COUNTY, TEXAS
- C.C. No. COUNTY CLERK'S INSTRUMENT NUMBER



SURVEYOR'S CERTIFICATE

KNOW ALL MEN BY THESE PRESENTS:

That I, Kerry M. Hoefner, a Registered Professional Land Surveyor of the State of Texas, do hereby certify that this plat was prepared from an actual and accurate survey of the land and that the corner monuments shown thereon were properly located under my personal supervision, in accordance with the Subdivision Regulations of the City of Midland, Texas.

Kerry M. Hoefner
KERRY M. HOEFNER, P.L.S. 4562
2713 CANTRELL ST.
IRVING, TX 75062
214.714.2340

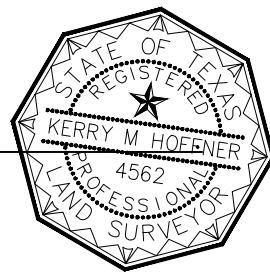

13 JAN, 2021



OWNER:
IDEA Public Schools
2115 W. Pike Blvd.
Weslaco, Texas 78596

SURVEYORS - ENGINEERS - PLANNERS ,
ENGINEER REGISTRATION: FIRM 2184
SURVEYOR REGISTRATION: FIRM 100682-00
110 W. LOUISIANA AVE., SUITE 110,
MIDLAND, TEXAS 79701
(432) 687-0865 - FAX (432) 687-0868

JANUARY 13, 2021
IDEA BUSH SCHOOL SITE