

Block 37, T-3-S, T. & P. RR. Co. Survey
Midland County, Texas

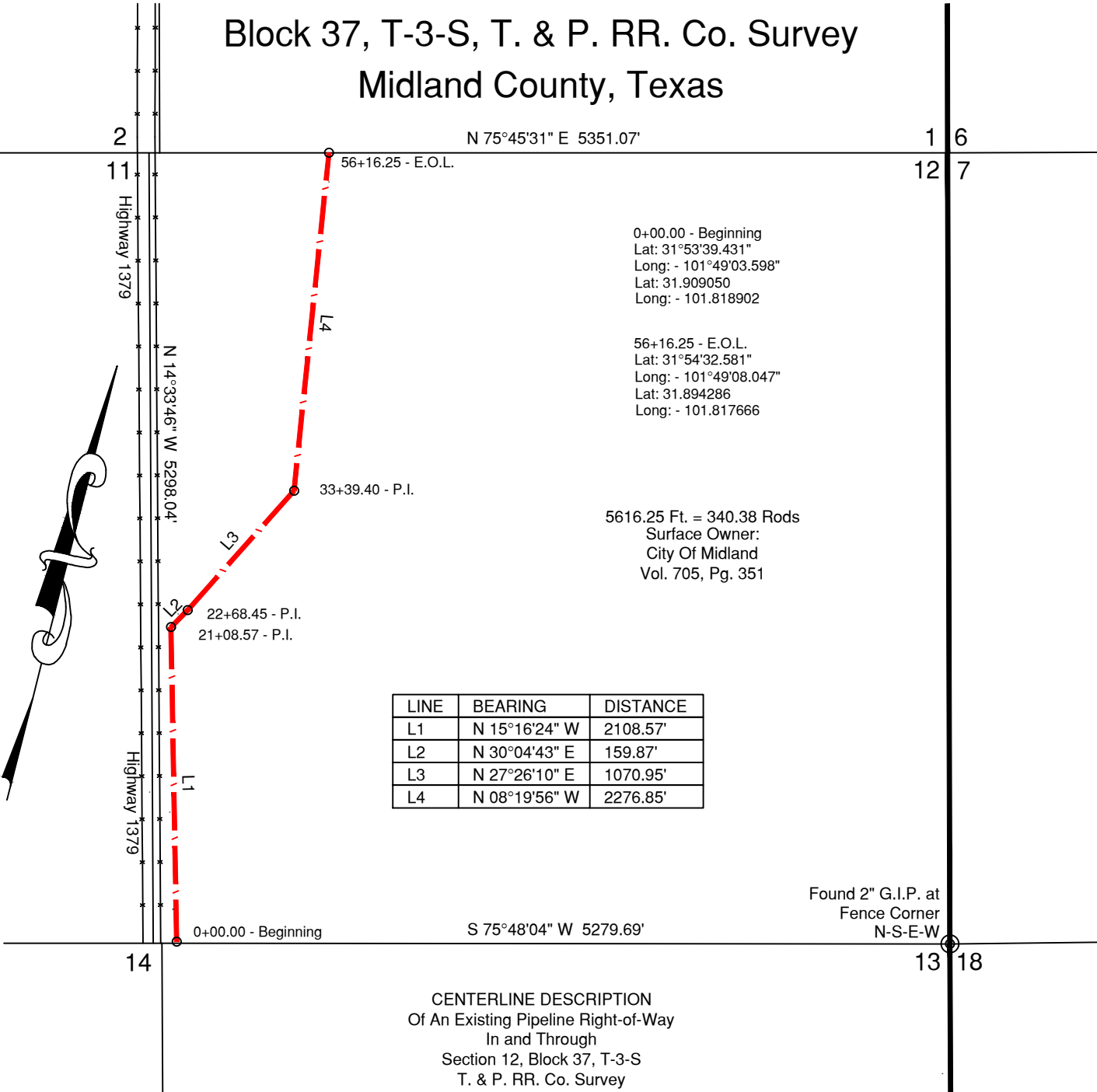

Beginning at pipeline station 0+00.00 for the beginning of this existing pipeline right-of-way from which a 2" galvanized iron pipe at fence corner N-S-E-W for the Southeast corner of Section 12, Block 37 bears N 75°55'15" E, 5181.67 feet.
Thence N 15°16'24" W, a distance of 2108.57 feet to pipeline station 21+08.57 being a P.I.;
Thence N 30°04'43" E, a distance of 159.87 feet to pipeline station 22+68.45 being a P.I.;
Thence N 27°26'10" E, a distance of 1070.95 feet to pipeline station 33+39.40 being a P.I.;
Thence N 08°19'56" W, a distance of 2276.85 feet to pipeline station 56+16.25 being the E.O.L. (End of Line) of this existing pipeline right-of-way from which a 2" galvanized iron pipe at fence corner N-S-E-W for the Southeast corner of Section 12, Block 37 bears S 52°22'09" E, 6740.01 feet.

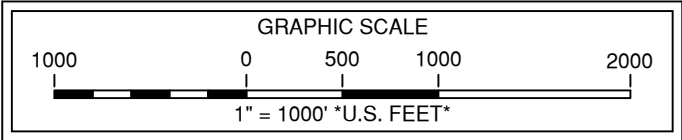

Note: Survey Reconstruction filed in the Office of Pennell & Marlowe Land Surveyors, Inc.
Latitudes and Longitudes shown are on NAD'83 Datum.
Note: Bearings and distances are based on The Texas Coordinate System of 1927, Central Zone.
A combined grid factor of 0.9998654 must be divided into all distances to obtain surface distances.
Note: Example: (S-99999) indicates General Land Office file number.
Note: Surface ownership provided by Targa Pipeline Mid-Continent Westtex LLC.



USGS Quadrangle Sheet: Spraberry, Tex.
Existing Pipeline Survey Plat

TARGA PIPELINE
MID-CONTINENT WESTTEX LLC
2011-100 City of Midland Renewal
AFE NO. OPEX
Existing Pipeline Survey
In and Through
Section 12, Block 37, T-3-S
T. & P. RR. Co. Survey
Midland County, Texas

Stephen P. Marlowe
REGISTERED PROFESSIONAL LAND SURVEYOR NO. 5715

March 19, 2021
210319JR-KRM

P.O. Box 51887, Midland, Texas 79710 (432) 262-0901 Fax (432) 262-0679 Firm #100201-00

Scale: 1" = 1000'