

407 SOUTH STONEWALL STREET

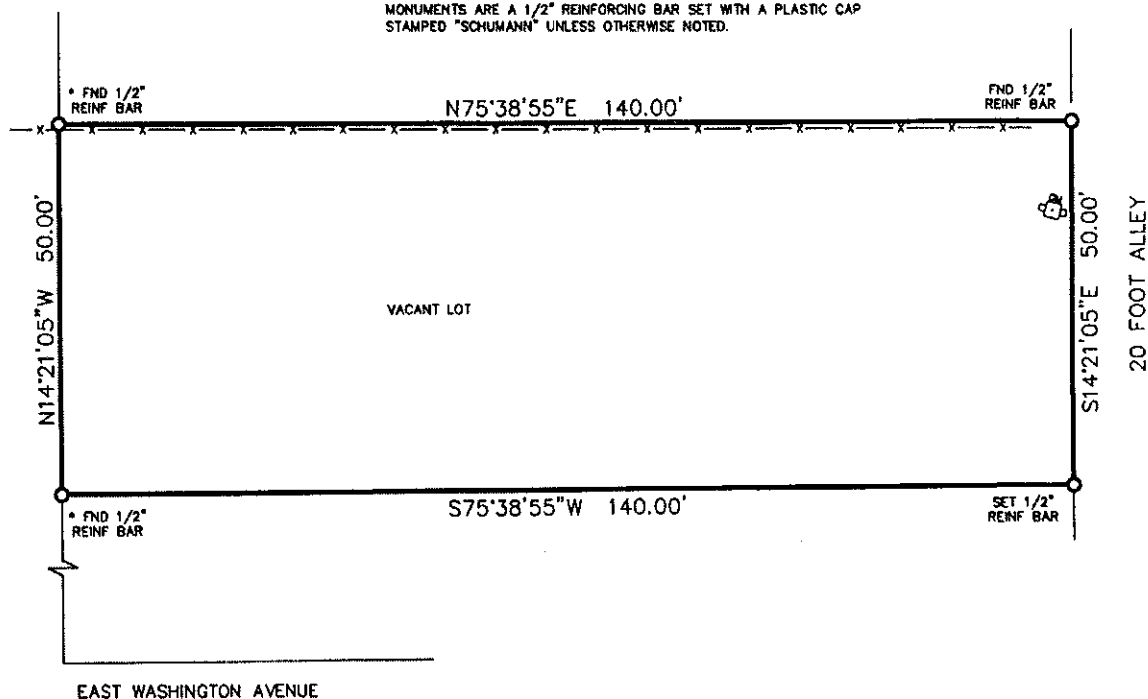

NOTES:

BEARINGS AND DISTANCES SHOWN ARE GRID BASED ON GPS OBSERVATIONS AND CONFORM TO THE "TEXAS COORDINATE SYSTEM" TEXAS CENTRAL ZONE, NORTH AMERICAN DATUM OF 1983.

THIS SURVEY WAS PREPARED WITHOUT BENEFIT OF TITLE COMMITMENT. NOT ALL EASEMENTS OR MATTERS OF TITLE MAY BE SHOWN.

* ASTERISK DENOTES CONTROLLING MONUMENT

MONUMENTS ARE A 1/2" REINFORCING BAR SET WITH A PLASTIC CAP STAMPED "SCHUMANN" UNLESS OTHERWISE NOTED.

TO THE LIENHOLDERS, JAMIE BOWERS (OWNER) OF THE PREMISES AND TO THE ISSUING TITLE INSURANCE UNDERWRITER:
THE UNDERSIGNED DOES HEREBY CERTIFY THAT THIS SURVEY WAS MADE ON THE GROUND OF THE PROPERTY LEGALLY DESCRIBED HEREON AND THAT THERE ARE NO KNOWN DISCREPANCIES, CONFLICTS, SHORTAGES IN AREA, BOUNDARY LINE CONFLICTS, ENCROACHMENTS, OVERLAPPING OF IMPROVEMENTS, EASEMENTS OR RIGHTS-OF-WAY, EXCEPT AS SHOWN HEREON.

DATED THIS 25TH DAY OF SEPTEMBER, 2015.

RJ DAUM
TEXAS RLS 4826

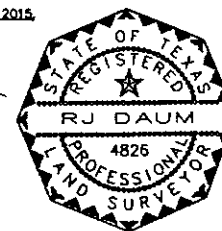

SURVEY PLAT

LOT 9

BLOCK 10

GREENWOOD ADDITION
THIRD, FOURTH AND FIFTH SECTIONS
AN ADDITION TO THE CITY OF MIDLAND,
AS PER PLAT OF RECORD IN
CABINET "C", PAGE 56, PLAT RECORDS,
MIDLAND COUNTY, TEXAS

SCALE: 1" = 20'

PROJECT: 75001JB
JOB NO.: 75,001

SCHUMANN ENGINEERING CO., INC.

REGISTERED PROFESSIONAL LAND SURVEYORS
LICENSED STATE LAND SURVEYORS

REGISTERED PROFESSIONAL CIVIL ENGINEERS
TEXAS and NEW MEXICO

Civil Engineering ~ Land Surveying

TEXAS FIRM No. F1880

TEXAS FIRM No. 10149500

408 N. PECOS STREET - P. O. BOX 504
MIDLAND, TEXAS 79702-0504

Office (432) 684-5548
Fax (432) 684-6973